

472-10

SEC. 19 T. 9 N. R. 12 W. 119-43 119-58 119-36 119-20
119-13 SCHOOL DIST 119-86
119-59 119-49 119-77 08 119-14 472-10
119-62 119-51 119-78 09 119-41

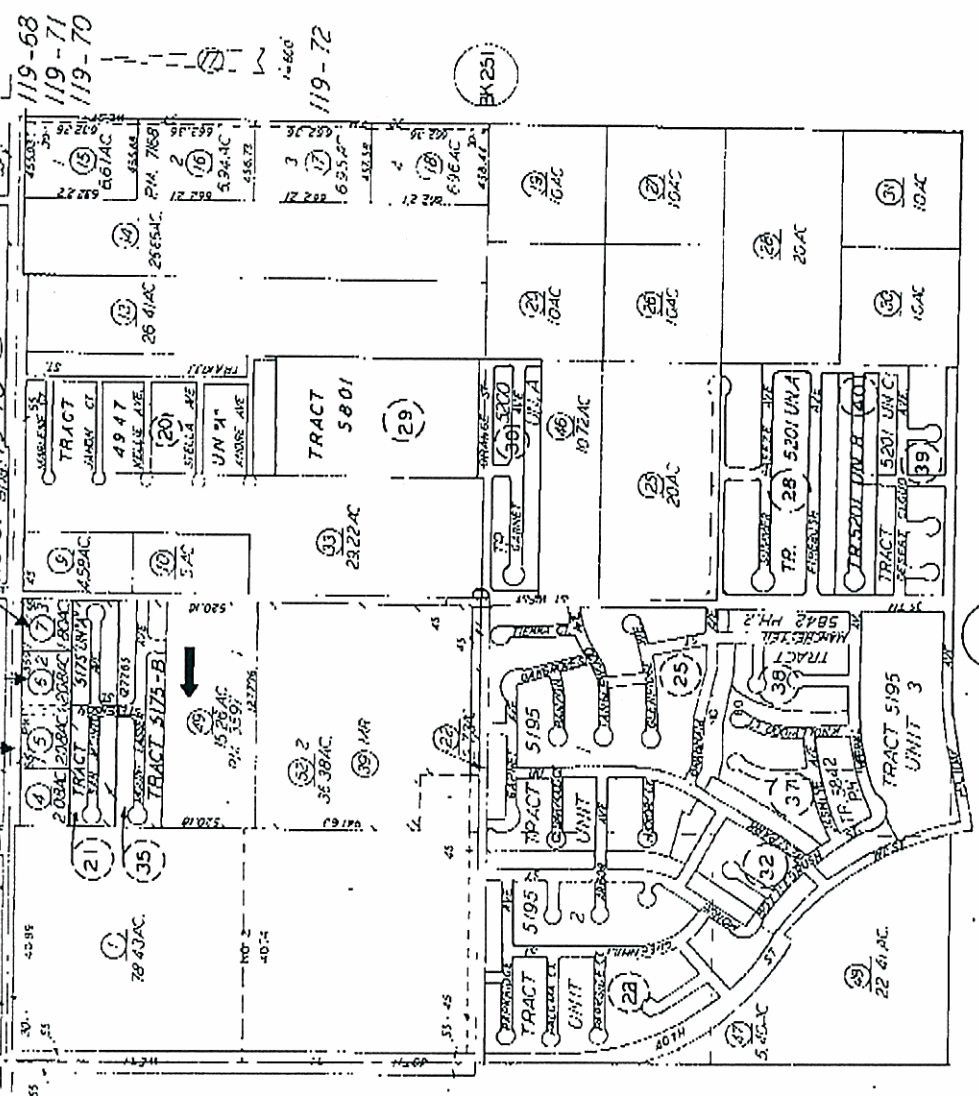

Revised Dec. 9, 2004

Note: This map is for informational purposes only. It is not to be construed as performing legal or other public duties on land for purposes of zoning or subdivision law.

ASSESSOR'S MAP NO. 472-10
COUNTY OF KERN

BK375

BK473

BK251